



Vital Signs Monitor VS7.0i



Vital Signs Monitor VS7.0i

Applied to outpatient, emergency and general wards. As a spot check monitor and bed side monitor, it integrates NIBP, SpO₂, ECG, Ear Temp. It is simple, tasteful, compact and lightweight, a perfect combination of technology and aesthetics.

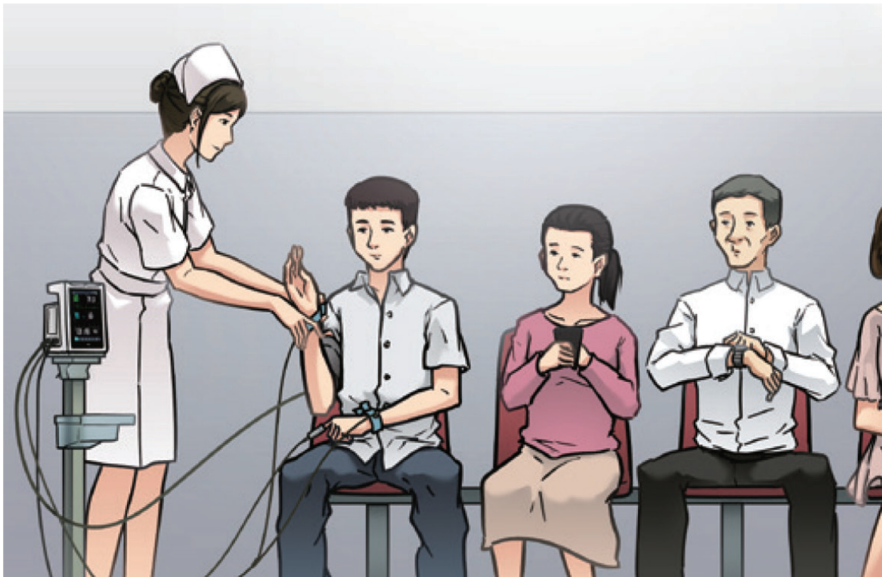

Spot Check Mode:

Applied to the outpatient and emergency wards for quick measurement of physiological parameters. The modified early warning score (MEWS) system can be used as a reference for patient diagnosis and disposition, making it simple and effective.

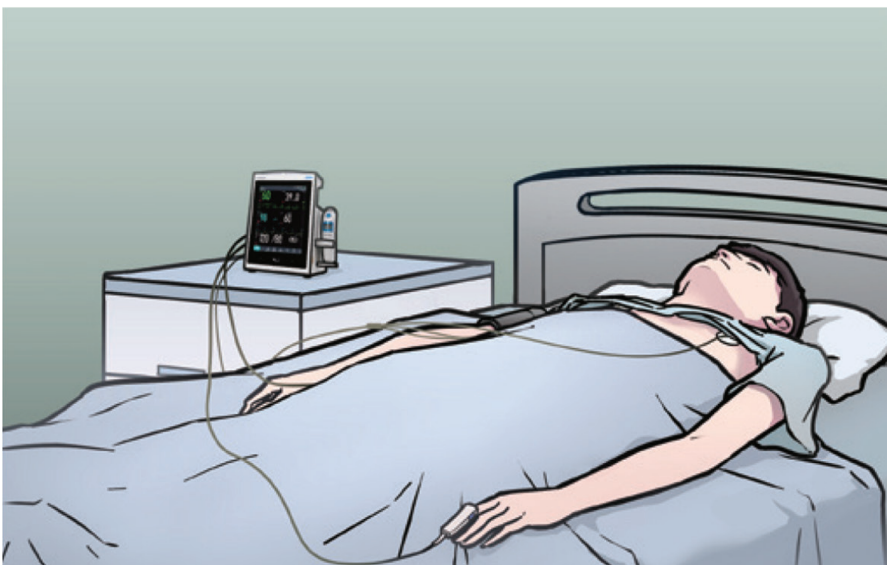

Monitoring Mode:

Used as a bedside monitor in general wards to measure patient's physiological parameters (NIBP, SpO₂, ECG, etc.) in real time.

Quick-ECG Measurement System

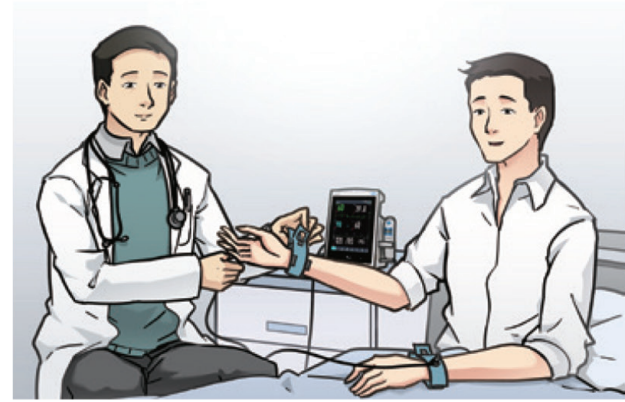

It is a special design for clinical requirements. Quick- ECG measurement with special accessories simplifies the operation



Oversized and eye- catching NIBP button. Quickly measure blood pressure with a single click of the button.

Non- contact infrared ear thermometer. No risk of cross- infection. Fast, stable and accuracy with measuring time in 1- 2s.



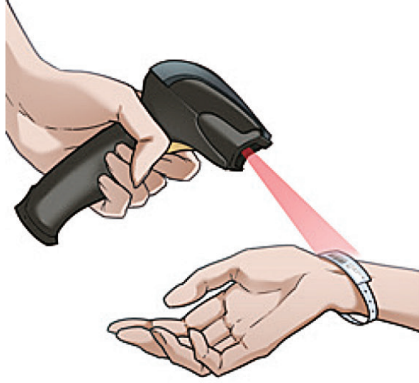

Barcode Scanner brings you quickly patient information input, support various barcode scanners helping purchase in locally.

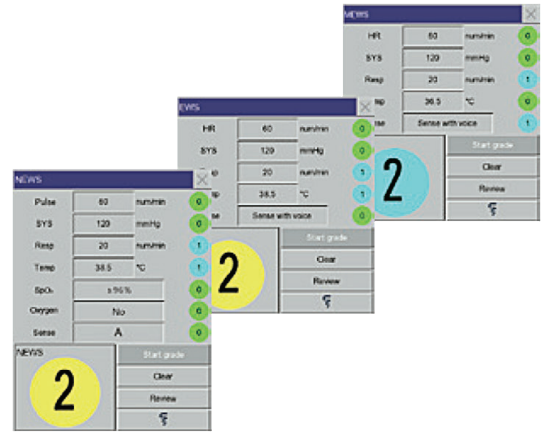

Refined clinical decision- aiding function. Help identify potentially critical patients with multiple scoring system.



Manual standby with a single press of the On/Off button for easily operation.

Vital Signs Monitor VS7.0i



- Spot Check Mode
- Monitoring Mode
- Quick-ECG Measurement System
- Information Management System

A premium experience that you need



The 8- inch capacitive touch screen monitor, featuring in its ultra-narrow bezel design, quick-responding touch sensitivity, satisfies end users' clinical needs of simple operation and clear display of vital sign measurements.

360° visible double light alarms with intelligent alarm function, makes it convenient for medical staff to monitor patients



- 50mm width thermal recorder for option
- Support 25mm/s, 50mm/s printing speed
- Support 2 channel waveform printing

- Open to a variety of mounting solutions, both wall mount and movable trolleys for option

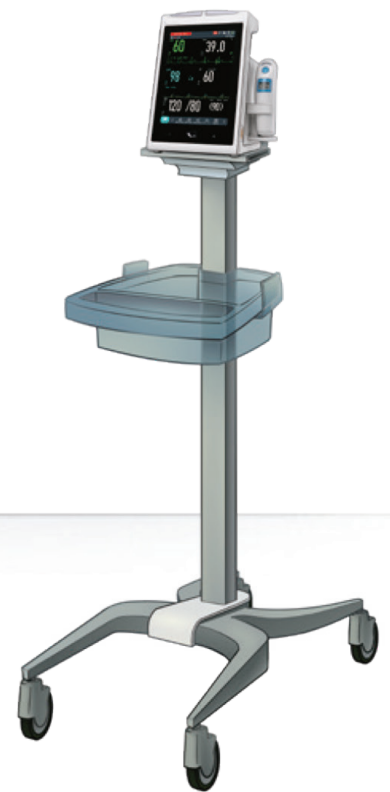

Information Management System



- Support HL7 protocol, which can be seamlessly connected with hospital information system to realize information interconnection
- The central monitoring system can be connected via wired/wireless mode to achieve centralized patient management, and thus streamline the workload of medical staff. Provide a comprehensive networking solution that allows you to access patient information and improve work efficiency anytime and anywhere

Name	Monitor Time	Patient ID/Bed No.	Born Date/Sex
[X] 1	21:00:00-21:00:00	2100-00-00-0000-00	M
[X] 2	21:00:00-21:00:00	2100-00-00-0000-00	M
[X] 3	21:00:00-21:00:00	2100-00-00-0000-00	M
[X] 4	21:00:00-21:00:00	2100-00-00-0000-00	M
[X] 5	21:00:00-21:00:00	2100-00-00-0000-00	M
[X] 6	21:00:00-21:00:00	2100-00-00-0000-00	M
[X] 7	21:00:00-21:00:00	2100-00-00-0000-00	M
[X] 8	21:00:00-21:00:00	2100-00-00-0000-00	M
[X] 9	21:00:00-21:00:00	2100-00-00-0000-00	M
[X] 10	21:00:00-21:00:00	2100-00-00-0000-00	M

- Patient Management System: All-encompassing patient information management system where end users can query, review, delete and transfer medical records



- Alarm management system: Alarms settings of all the parameters are integrated on one menu, and the alarm thresholds of all parameters can be set jointly, simplifying the work of medical staff



3403 NW 82nd Avenue. Suite #102.
Doral, Florida 33122. USA
www.hosmed-inc.com